

**FLAT NO.: B-135/1-A OKHLA INDUSTRIAL PHASE 1
ROAD OKHLA INDUSTRIAL ESTATE PHASE 1 NEW
DELHI SOUTH EAST DELHI-110020**

TABLE OF CONTENT

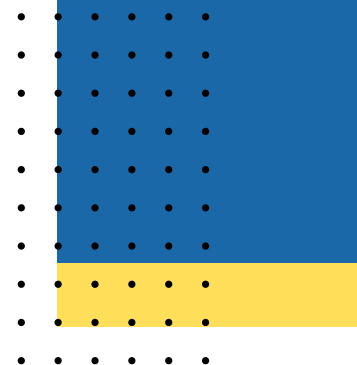

01. About us	03
02. Our Purpose	04
03. Our Collaborators	05
04. Our Consumables	06
05. Our Few Products Insight	07-09
06. Global Presence	10
06. Our Team, Clients and Growth	11
07. Our Achievements	12
08. Contact us	13
09. Thank you	14



ABOUT US

Krishna Enterprises is a settled organization begun in 2017 by a group of very qualified, skilled, and dedicated experts, to set an extraordinary pattern in providing therapeutic surgical gadgets (Cardiology, Nephrology, Anaesthesia, Urology, and Gastrology). Krishna Enterprises is an appropriately enlisted proprietor organization completely consistent with the assessment administrative body in Delhi and India. Our consistently expanding energy for demonstrable skill and quality has made us a reckonable name both nationally and inside the world. We have come to welcome that time, quality and brilliance render an upper hand required for each element to thrive, and that is the reason we guarantee holding and updating our frameworks and connections to convey the best and auspicious for your favorable position. In the current worldwide economy any substance working in seclusion has a restricted space for progress. That is the reason we band together with energetic and solid assembling and disseminating organizations. We are promptly and convenient accessible to give you our expert administrations, items to empower you meet your social insurance needs. Dynamism and development are Krishna Enterprises key focuses, a multi-assignment gathering of masters that works indefatigably and wholeheartedly on constantly extraordinary testing ventures. And furthermore we serve our customers agreeable to them with our all around outlined framework and expert staff.

OUR PURPOSE

Mission

We strive to be the preferred supplier for our key customers by offering the highest quality products and personalize service.

Vision

To deliver the best possible customer service, excellent quality and the most advanced products.

Krishna Enterprises policy is simply to be "Brilliant by providing Services & Quality Products".



OUR COLLABORATORS

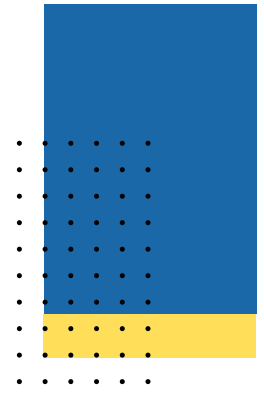

GE Healthcare



- SINGLE LUMEN HEMODIALYSIS CATHETER
- HEMODIALYSIS CATHETER KIT
- PERMANENT CATHETER AND KIT
- STAINLESS STEEL GUIDEWIRE
- INTRODUCER NEEDLE
- AV FISTULA NEEDLE



- MANIFOLD
- PTCA Y CONNECTOR
- INFLATION DEVICE and kit
- INTRODUCER SHEATH
- RADIAL COMPRESSION DEVICE
- PTFE COATED GUIDEWIRE
- PRESSURE MONITORING LINE
- EXTENSION-LINE
- HIGH PRESSURE LINE
- CONTROL SYRINGE
- PTCA BALLOON
- DIAGNOSTICS CATHETER
- GUIDING CATHETER



OUR FEW PRODUCTS INSIGHT

**T
E
R
M
I
N
O**

- **TIGER CATHETER**
- **GUIDE WIRES**
- **RADIAL SHEATH**
- **GLIDE SHEATH**
- **RUNTHROUGH NS/ EXTRA FLOPPY/ INTERMEDIATE**
- **FINE CROSS CORONARY MICRO CATHETER**
- **PROGRATE**
- **ELEMINATE**

**A
S
A
H
I**

- **FIELDER FC J/ST**
- **FIELDER XT**
- **FIELDER XT A**
- **RINATO J/ST**
- **SION BLUE J/ST**

**A
B
B
O
T
T**

- **PTCA GUIDE WIRE BMW J/ST**
- **PTCA GUIDE WIRE PILOT 50 J/ST**
- **PTCA GUIDE WIRE WHISPER ES J/ST**
- **DOC EXTENSION**
- **NC TREK BALLOON**
- **MINI TREK BALLOON**
- **PROGLIDE**

OUR FEW PRODUCTS INSIGHT

- B
O
S
T
O
N**
- MAVRICK BALLOON (NC QUANTUM APEX, APEX, QUANTUM APEX)
 - GUIDEZILA 6F II
 - WOLVERINE CUTTING BALLOON
 - GUIDING CATHETER MATCH 1
 - GUIDING CATHETER RUNAWAY
 - ENCORE 26 ADVANTAGE KIT (INFLATION DEVICE)

- M
E
D
T
R
O
N
I
C**
- INFLATION DEVICE WITH KIT
 - GUIDING CATHETER
 - DIAGONSTIC CATHETER
 - EXPORT ASPIRATION CATHETER
 - COUGHER XT
 - ACT CARTRIDGE
 - INPUT SHEATH

- C
O
R
D
I
S**
- DIAGNOSTIC CATHETER
 - GUIDING CATHETER
 - TRANSRADIAL SHEATH (5F/6F)
 - FEMORAL SHEATH (5F/6F/7F/8F/9F/10F)
 - GUIDEWIRE (150CM/260CM)
 - TEMPO CATHETER
 - LONG SHEATH (23CM/45CM/60CM/90CM)

OUR FEW PRODUCTS INSIGHT

- M
E
R
I
T**
- **GUIDE WIRE J/ST (150CM)**
 - **GUIDE WIRE J/ST (260CM)**
 - **RADIAL SHEATH**
 - **FEMORAL SHEATH**
 - **FEMORAL SHEATH WITH NEEDLE**
 - **SNARE ALL SIZES**

- O
T
H
E
R
S**
- **APOLLO BALLOON SC/NC - BROS MED**
 - **BI-POLAR PACING LEAD - ST. JUDE**
 - **THUMBUSTOR (6F/7F) - KANEKA**
 - **CRUSADE - KANEKA**
 - **SAPPHIRE BALLOON - SAPPHIRE**
 - **JELCO NEEDLE (32MM/45MM) - SMITH MEDICALS**
 - **EPIDURAL MINIPACK SYSTEM 1 - SMITH MEDICALS**
 - **IABP BALLOON(34CC/40CC) - MAQUET**
 - **OMNIPAQUE/VISIPAQUE - GE- HEALTHCARE**
 - **GUIDELINER (5.5F/6F) - TELEFLEX**
 - **IABP BALLOON - ARROW**
 - **INSIGHTRA (30CC/35CC/40CC) - DOLPHIN**
 - **SWAN GANZ - EDWARDS**
 - **AMPLATZ GUIDE WIRE - COOK**
 - **ULTRA STIFF - COOK**

GLOBAL PRESENCE

Krishna Enterprises serves both National and International Markets.

Domestically, we have an extensive reach across all of India.

Internationally, we import and distribute our renowned countries such as the:

- **USA** 
- **JAPAN** 
- **CHINA** 
- **EGYPT** 
- **TURKEY** 
- **COLUMBIA** 
- **GHANA** 
- **INDONESIA** 
- **DUBAI** 

- **BANGLADESH** 
- **SAUDI ARABIA** 
- **IRAQ** 
- **SWITZERLAND** 
- **GERMANY** 
- **AUSTRALIA** 
- **QATAR** 
- **BELGIUM** 
- **SRI LANKA** 
- **NEPAL** 

OUR TEAM, CLIENTS AND GROWTH

We have more than 600 active clients who trust us for reliable medical-surgical devices and exceptional service.



Our yearly turnover exceeds 25-50 crores, demonstrating our strong growth and success in the medical-surgical device industry.

Our organization has a total team of 21 members, consisting of a dedicated sales team of 16 and an administration team of 5.

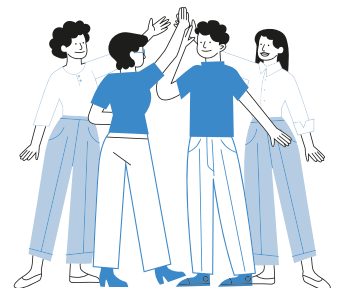



CONTACT US

PERSON	TITLE	NUMBER	MAIL
MR. JITENDER KUMAR	PRESIDENT	+91-9818835809	info@krishnaenterp.com
MR. AMIT KUMAR	CHIEF OPERATING OFFICER (COO)	+91-8285269676	amit@krishnaenterp.com
MRS. NOOR JAHAN	SALES OPERATIONS MANAGER	+91-9899257138	krishnaenterprises7747@gmail.com
MS. TARANNUM	CUSTOMER SALES MANAGER	+91-9717184809	krishnaenterprises784@gmail.com
MS. KHUSHNISHA	SALES SUPPORT MANAGER	+91-8130060274	krishnaenterprises7757@gmail.com
MS. CHARUL	INTERNATIONAL TRADE MANAGER	+91-9810601443	krishnaenterprises9470@gmail.com



www.krishnaenterp.com

 [krishnaenterprises](https://www.instagram.com/krishnaenterprises)

 [Krishna Enterprises](https://www.facebook.com/KrishnaEnterprises)

info@krishnaenterp.com

 [@KrishnaEnt55574](https://twitter.com/KrishnaEnt55574)

 [KrishnaEnterprises](https://www.linkedin.com/company/KrishnaEnterprises)

Flat No.: B-135/1-A Okhla Industrial Phase 1 Road Okhla Industrial Estate Phase 1 New
Delhi South East Delhi-110020